



U.S. Department of Agriculture, U.S. Forest Service

Salmon-Challis National Forest

Red Rock Fire Closure

PROHIBITIONS

Pursuant to 16 U.S.C. § 551 and 36 CFR 261.50(a) and (b), the following acts are prohibited on National Forest System (NFS) area, roads and trails in the Salmon-Challis National Forest, shown on the attached map incorporated into this Order as Exhibit A (the "Described Area, Roads and Trails"):

1. Going into or being upon the Described Area, 36 C.F.R. § 261.52 (e).
2. Being on the Described Road, 36 C.F.R. § 261.54 (e).
3. Being on the Described Trails, 36 C.F.R. § 261.55 (a).

EXEMPTIONS

Pursuant to 36 C.F.R. § 261.50(e), the following persons are exempt from this Order:

1. Persons with Forest Service Permit No. FS-7700-48 (Permit for Use of Roads, Trails, or Areas Restricted by Regulation or Order), specifically exempting them from this Order or a written determination by a Forest Service authorized officer that a permit is not required under 36 C.F.R. § 251.50(e)(1) or (2)
2. Any Federal, State, or Local Officer, or member of an organized rescue or firefighting resource in the performance of an official duty

DESCRIBED AREA/ROADS/TRAILS

Beginning at the junction of Iron Creek Road 045 and Ridge Road 020 and following Ridge Road 020, Williams Creek Road 021, and Deep Creek Road 101, and Morgan-Panther Creek Road 055 to where it meets Big Deer Creek, the following Big Deer Creek to the Frank Church River of No Return Wilderness Boundary, then following the Frank Church River of No Return Wilderness Boundary and Hoodoo Creek to Yellowjacket Road 112, then following Yellowjacket Road 112 to Little Yellowjacket Creek, to Duck Peak Road 021, to Cabin Creek and along the Prairie Basin Trail 035, Moyer Basin Trail 036, Moyer Creek Road 103, and Thunder Mountain Historic Trail 040

to Ridge Road 020, then following Ridge Road 020 to the junction with Iron Creek Road 045.

PURPOSE

The purpose of this order is to protect public health and safety from the effects of the Red Rock Fire.

IMPLEMENTATION

1. This Order shall be in effect from October 16, 2024, at 20:00 until October 31st 2024 or until rescinded.
2. A map identifying the Described Road is attached and made part of this Order as Exhibit A. For a digital version of this Order and Exhibit A, go to <https://www.fs.usda.gov/alerts/R4/alerts-notice>.
3. Unless otherwise expressly defined in this Order, the terms used in this Order are defined by the regulations of the Secretary of Agriculture, 36 C.F.R. Chapter II, Parts 200-299. If there are terms in this Order that are not expressly defined in the Order or 36 C.F.R. Chapter II, Parts 200-299, their meaning shall be determined by their plain language definitions.
4. A violation of the above prohibitions is punishable as a Class B misdemeanor by a fine of not more than \$5,000 for individuals and \$10,000 for organizations, or by imprisonment for not more than six months, or both. 16 U.S.C. § 551; 18 U.S.C. §§ 3559, 3571, and 3581.
5. Contact the Salmon-Challis National Forest Supervisor's Office in Salmon, Idaho, (208) 756-5100, for more information about this Order.
6. This Order supersedes any previous Orders prohibiting the same or similar acts within this area.

Signed and issued on October 16, 2024.

HEATHER DEGEEST
Forest Supervisor
Salmon-Challis National Forest

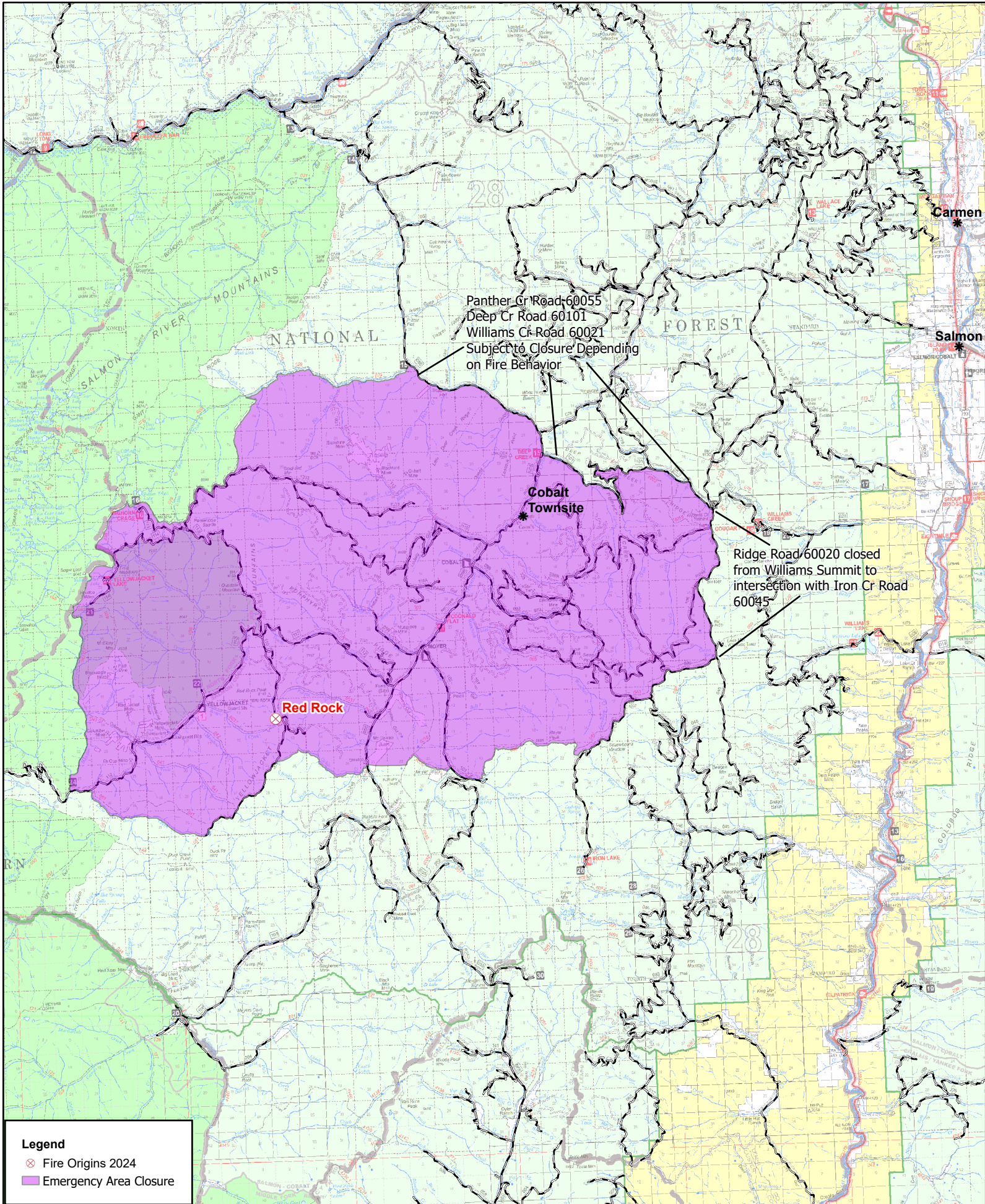

Legend

- ⊗ Fire Origins 2024
- Emergency Area Closure

